Everything at the forest park

Images — Infrastructures

Everything at the forest park

A speculative account of forest park life produced by collapsing and reordering Search results

Images — Infrastructures

This project has received funding from the European Union's Horizon 2020 research and innovation programme under grant agreement No 101036849

Introduction

This catalogue is an experiment in infrastructural tourism applied to a forest park in Scotland[1]. Amidst all the beautiful nature photography that dominates image search results, this books foregrounds the entities involved in making the site public, visitable, and appreciable (such as signs, maps, benches, bridges, paths, pins, guide books, wall art, and image watermarks on stock photography).

Applying the notion of infrastructural inversion[2] quite literally, this catalogue extracts and reorganizes decontextualized cutouts from image results to produce an inventory of items that enable different ways of being in the park (from moving around to learning about the forest life, to turning it into a gadget).

[1] — Queen Elizabeth Forest Park

[2] — Bowker, G. C., & Star, S. L. (2008). *Sorting things out: Classification and its consequences*. Cambridge, Mass.: MIT Press.

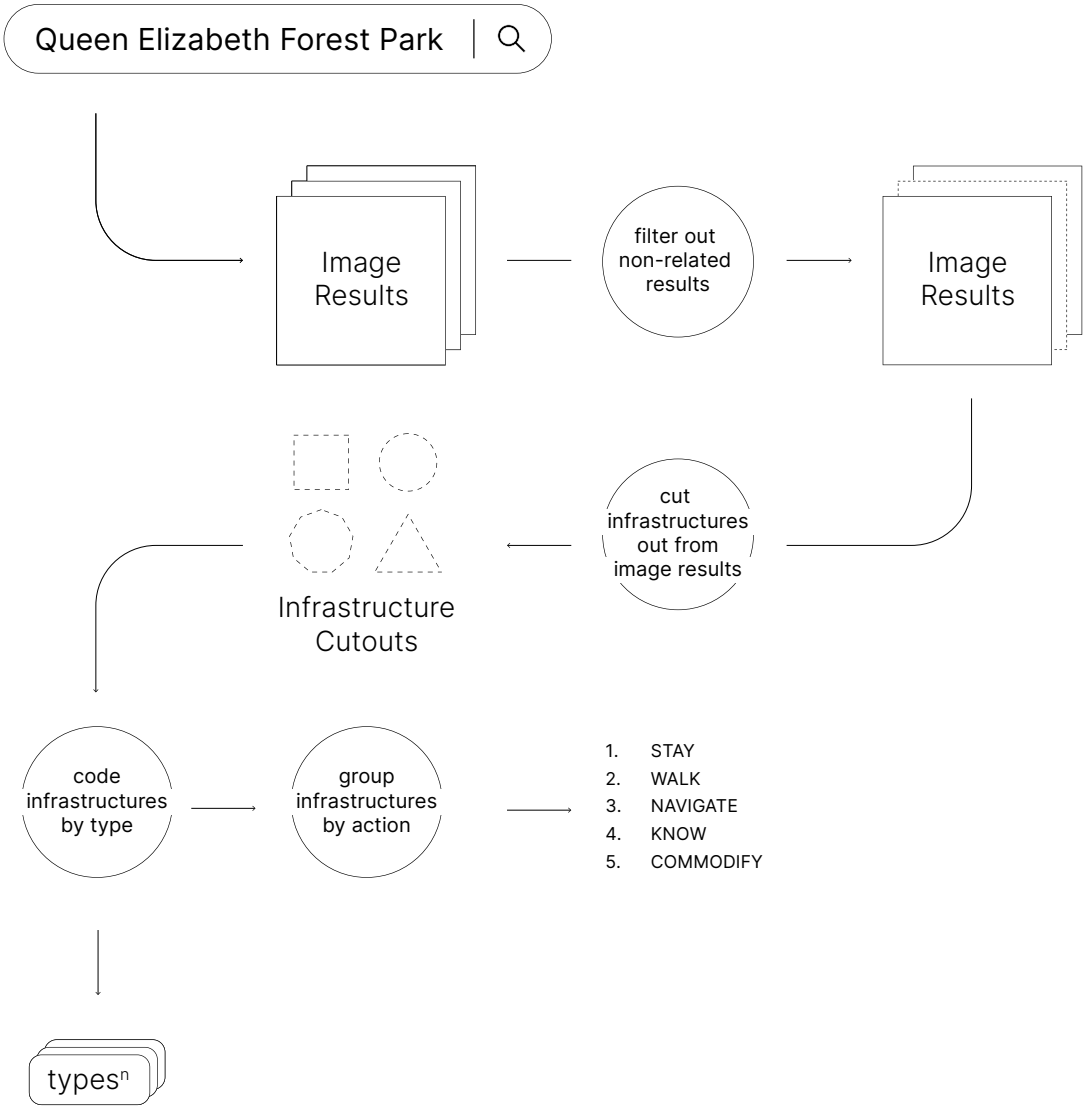
Queen Elizabeth Forest Park
Image Results
filter out non-related results
Image Results
cut infrastructures out from image results
Infrastructure Cutouts
code infrastructures by type
group infrastructures by action
1. STAY
2. WALK
3. NAVIGATE
4. KNOW
5. COMMODIFY
typesⁿ

Navigate 20 — 29

Trail Paths

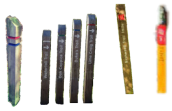

Trail Signs

Information Panels

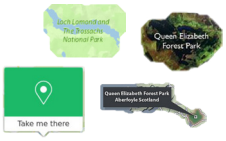

Toponyms

Lumberjill Memorial

Location Panels

Visitors Centre

War Memorial

Mirror Sculptures

Hammocks

Logs

Stay 46 — 51

Benches

Rentals

Know 30 — 37

Commodify 8 — 19

Graphics

Books

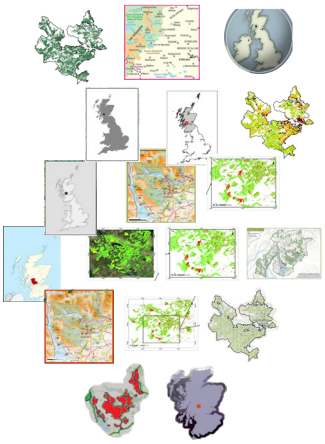

Maps

Watermarks

Wall art

Bridges

Socks

Phone cases

Piers

Streets

Walk 38 — 45

Everything at the forest park — **Commodify**

depositphotos

Commodify — **Count of items***

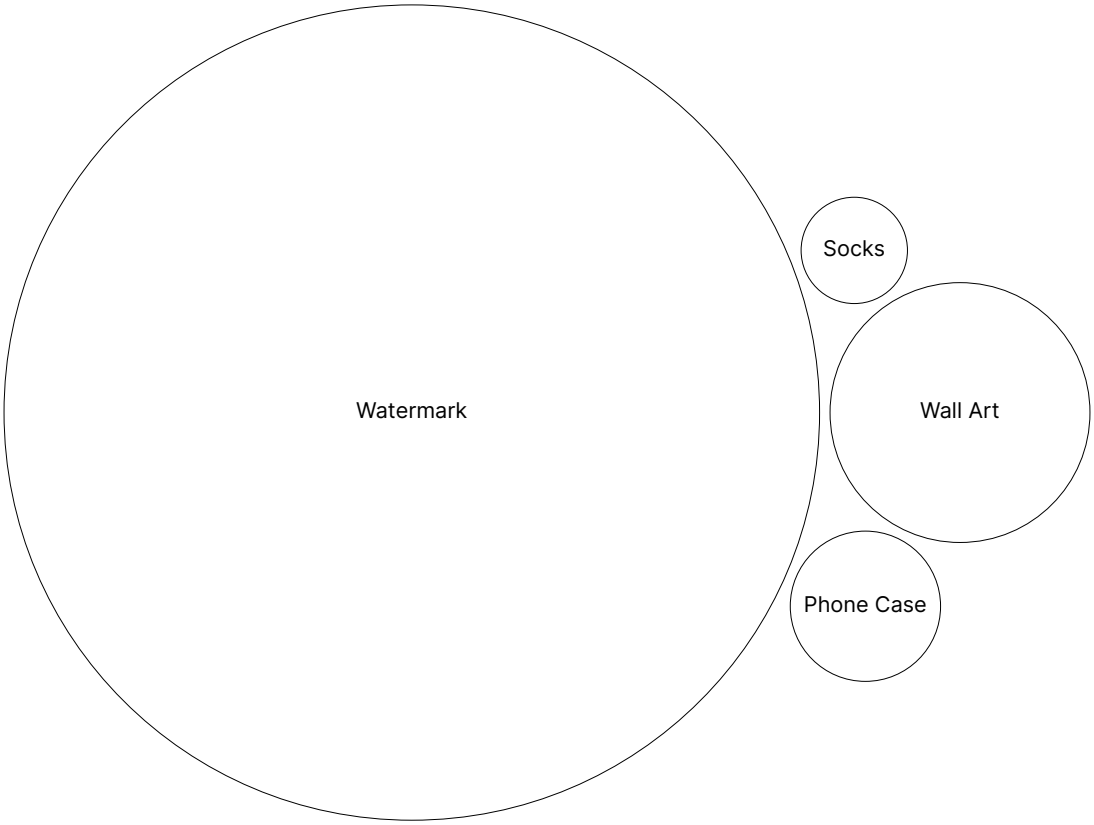

***categorised by type**

Commodify — List of items

Commodify P — W

Phone Case 0047

Phone Case 0048

Socks 0081

Wall Art 0128

Wall Art 0129

Wall Art 0130

Wall Art 0131

Wall Art 0132

Wall Art 0133

Commodify W — W

Watermark 0134

Watermark 0135

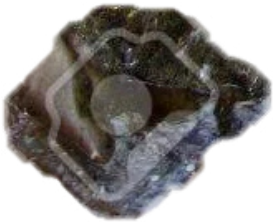

Watermark 0136

Watermark 0137

Watermark 0138

Watermark 0139

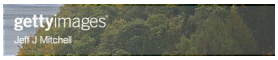

Watermark 0140

Watermark 0141

Watermark 0142

Commodify P — W

Watermark 0143

Watermark 0144

Watermark 0145

Watermark 0146

Watermark 0147

Watermark 0148

Watermark 0149

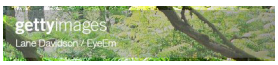

Watermark 0150

Watermark 0151

Commodify W — W

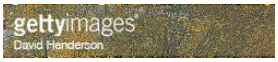

Watermark 0152

Watermark 0153

Watermark 0154

Watermark 0155

Watermark 0156

Watermark 0157

Watermark 0158

Watermark 0159

Watermark 0160

Commodify P — W

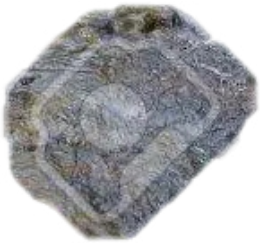

Watermark 0161

Watermark 0162

Watermark 0163

Watermark 0164

Watermark 0165

Watermark 0166

Watermark 0167

Watermark 0168

Watermark 0169

Commodify W — W

Watermark 0170

Watermark 0171

Watermark 0172

Watermark 0173

Watermark 0174

Watermark 0175

Watermark 0176

Watermark 0177

Watermark 0178

Commodify P — W

Watermark 0179

Watermark 0180

Watermark 0181

Watermark 0182

Watermark 0183

Watermark 0184

Watermark 0185

Watermark 0186

Watermark 0187

Commodify W — W

Watermark 0188

Watermark 0189

Watermark 0190

Watermark 0191

Watermark 0192

Everything at the forest park — **Navigate**

Waterfall Trail
Oak Coppice Trail
Duke's Trail
Lime Craig Trail

Navigate — **Count of items***

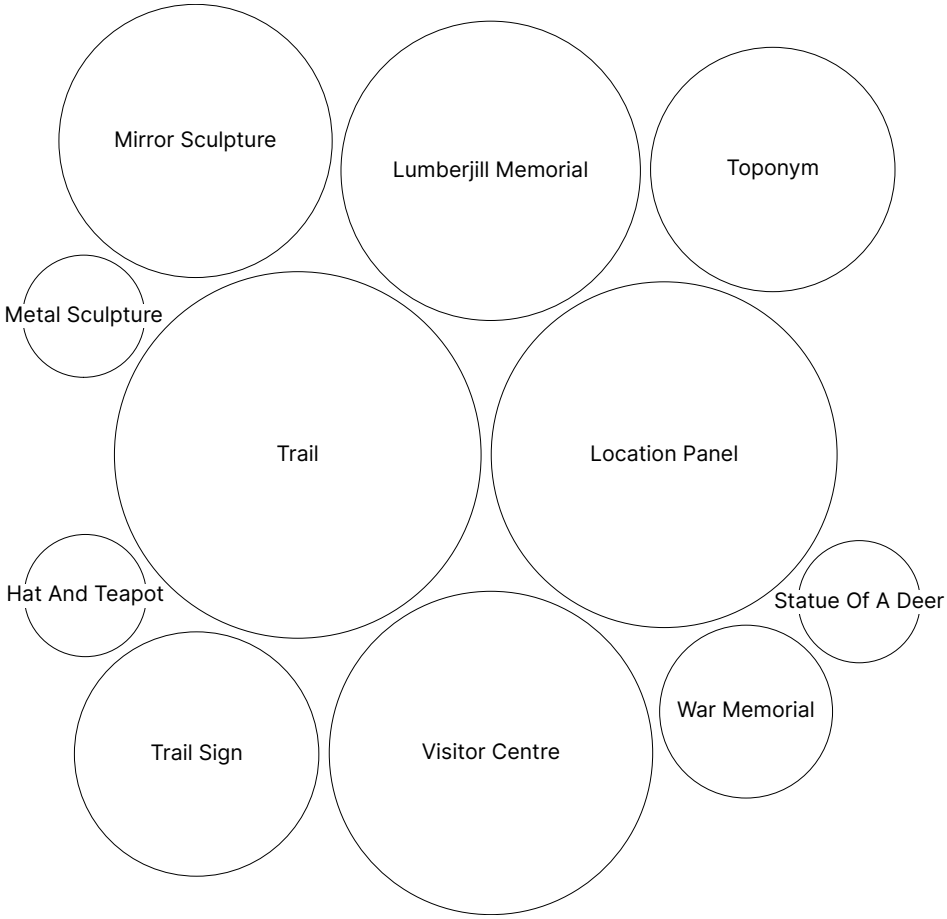

***categorised by type**

Navigate — **List of items**

Navigate H — L

Hat And Teapot 0089

Location Panel 0069

Location Panel 0070

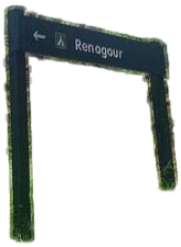

Location Panel 0071

Location Panel 0072

Location Panel 0073

Location Panel 0074

Location Panel 0075

Location Panel 0076

Navigate L — M

Lumberjill Memorial 0090

Lumberjill Memorial 0091

Lumberjill Memorial 0092

Lumberjill Memorial 0093

Lumberjill Memorial 0094

Lumberjill Memorial 0095

Metal Sculpture 0083

Mirror Sculpture 0084

Mirror Sculpture 0085

Navigate M — T

Mirror Sculpture 0086

Mirror Sculpture 0087

Mirror Sculpture 0088

Statue Of A Deer 0082

Toponym 0107

Toponym 0108

Toponym 0109

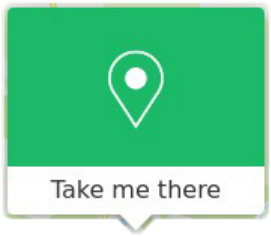

Toponym 0110

Trail 0111

Navigate T — T

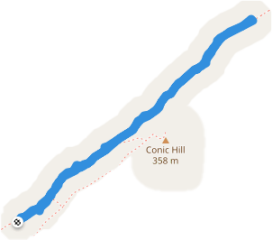

Trail 0112

Trail 0113

Trail 0114

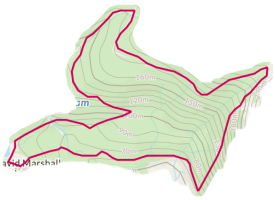

Trail 0115

Trail 0116

Trail 0117

Trail 0118

Trail 0119

Trail Sign 0077

Navigate T — V

Trail Sign 0078

Trail Sign 0079

Trail Sign 0080

Visitor Centre 0121

Visitor Centre 0122

Visitor Centre 0123

Visitor Centre 0124

Visitor Centre 0125

Visitor Centre 0126

Navigate V — W

Visitor Centre 0127

War Memorial 0096

War Memorial 0097

Everything at the forest park — **Know**

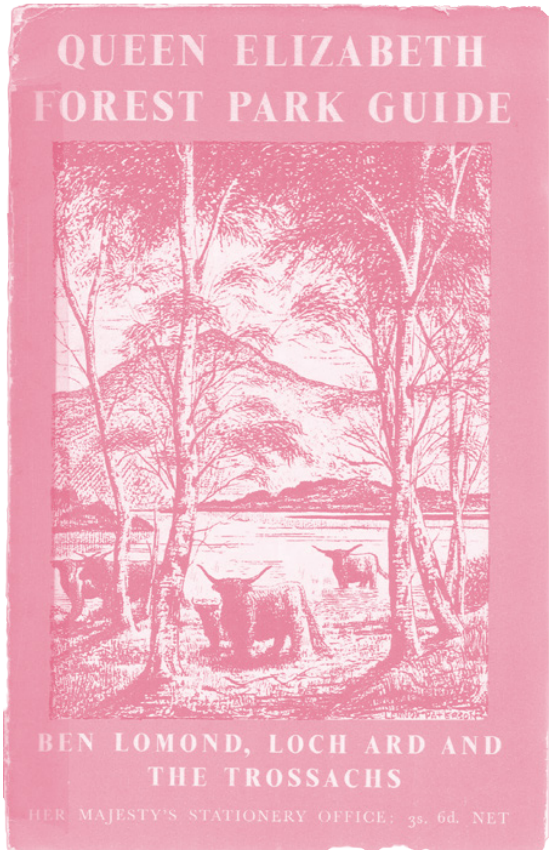
QUEEN ELIZABETH
FOREST PARK GUIDE
BEN LOMOND, LOCH ARD AND
THE TROSSACHS
HER MAJESTY'S STATIONERY OFFICE: 3s. 6d. NET

Know — Count of items*

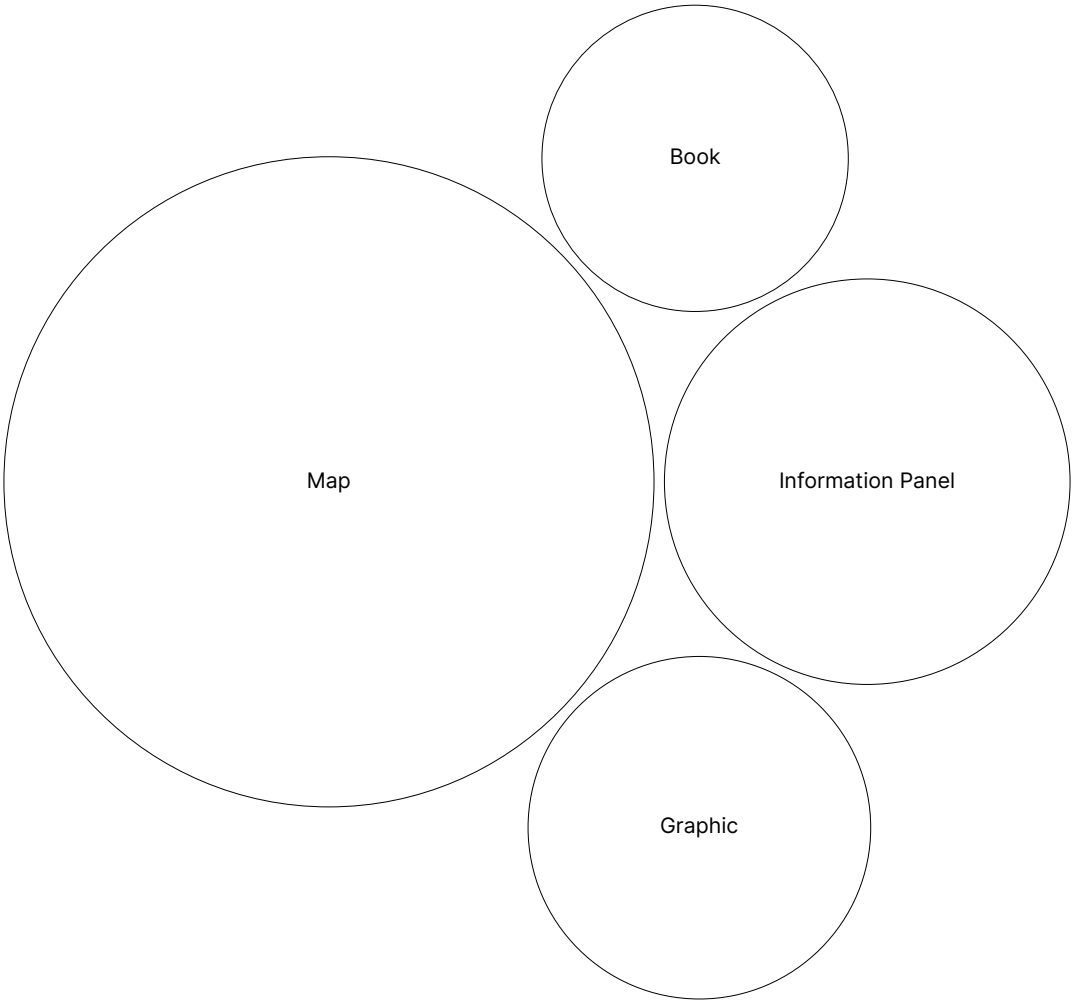

*categorised by type

Know — List of items

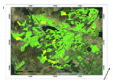

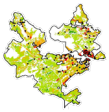

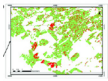
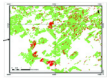
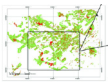

Know B — G

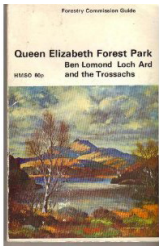

Book 0006

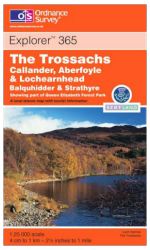

Book 0007

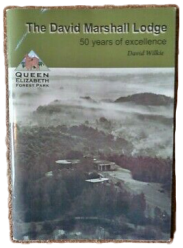

Book 0008

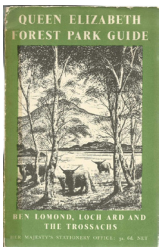

Book 0009

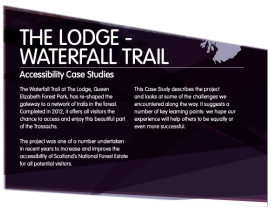

Graphic 0020

Graphic 0021

Graphic 0022

Graphic 0023

Graphic 0024

Know M — M

Map 0029

Map 0030

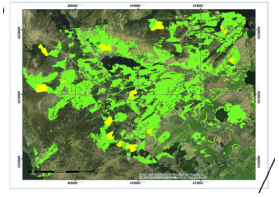

Map 0031

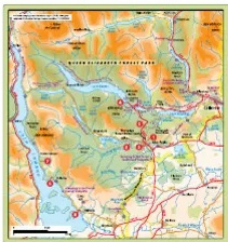

Map 0032

Map 0033

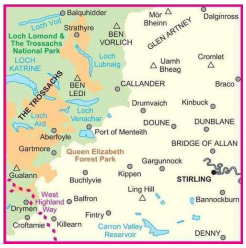

Map 0034

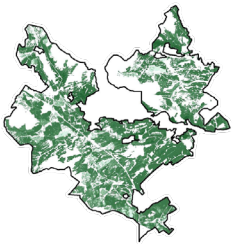

Map 0035

Map 0036

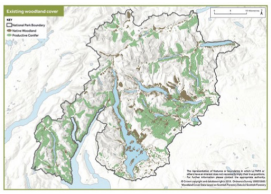

Map 0037

Know M — M

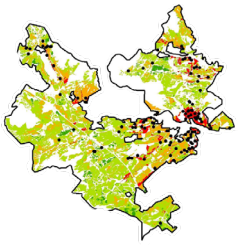

Map 0038

Map 0039

Map 0040

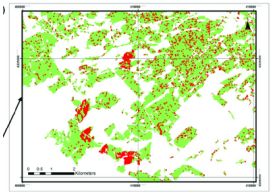

Map 0041

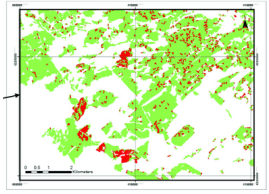

Map 0042

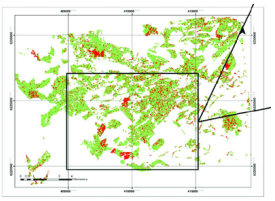

Map 0043

Map 0044

Map 0045

Map 0046

Know

Information Panel 0062

Information Panel 0063

Information Panel 0064

Information Panel 0065

Information Panel 0066

Information Panel 0067

Information Panel 0068

Everything at the forest park — **Walk**

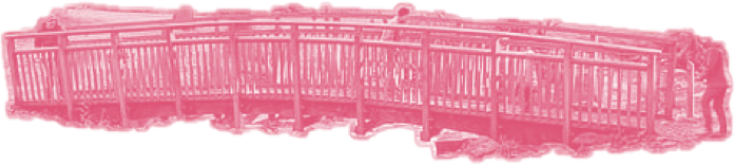

Walk — Count of items*

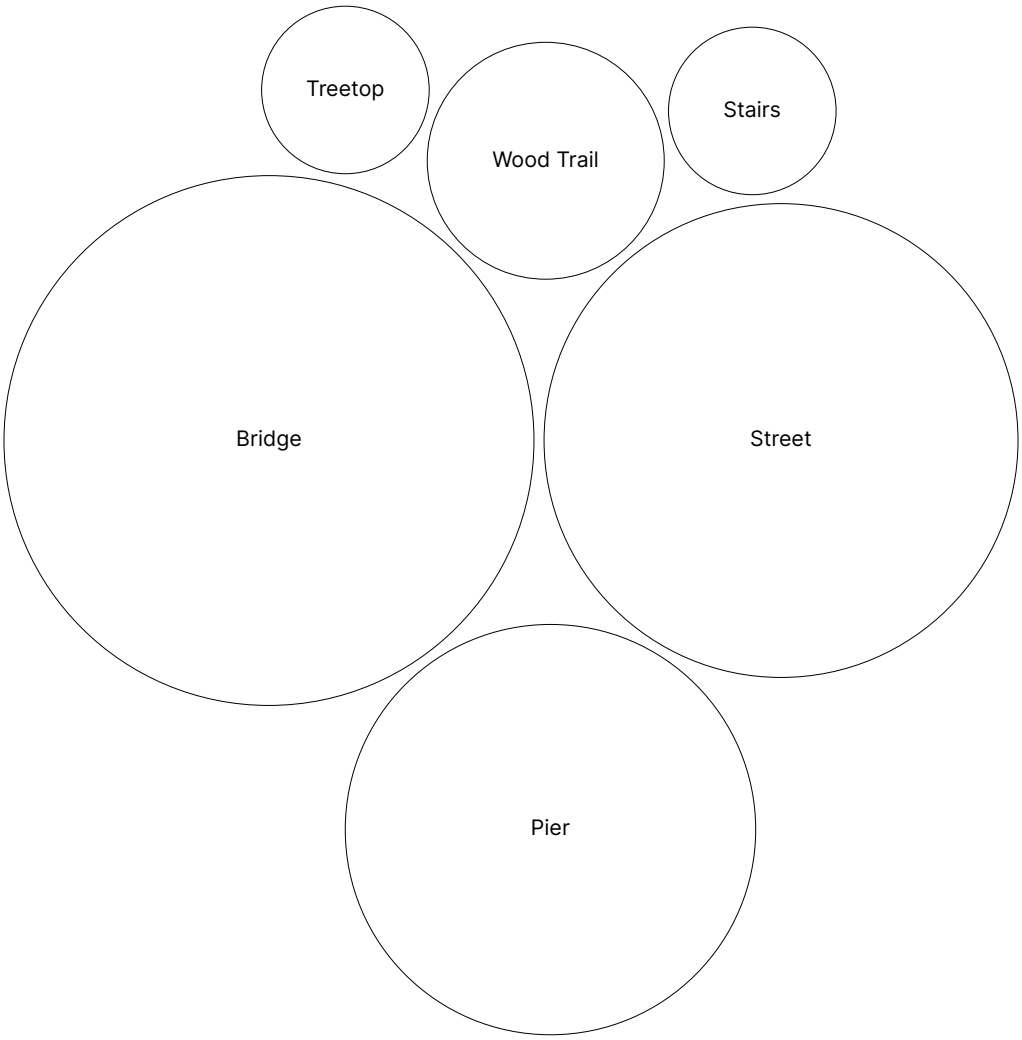

*categorised by type

Walk — List of items

Walk B — B

Bridge 0010

Bridge 0011

Bridge 0012

Bridge 0013

Bridge 0014

Bridge 0015

Bridge 0016

Bridge 0017

Bridge 0018

Walk B — S

Bridge 0019

Pier 0049

Pier 0050

Pier 0051

Pier 0052

Pier 0053

Pier 0054

Stairs 0098

Street 0099

Walk S — W

Street 0100

Street 0101

Street 0102

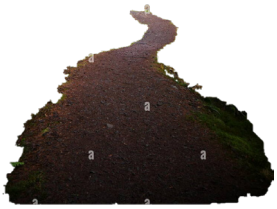

Street 0103

Street 0104

Street 0105

Street 0106

Treetop 0120

Wood Trail 0193

Walk W — W

Wood Trail 0194

Everything at the forest park — **Stay**

Stay — Count of items*

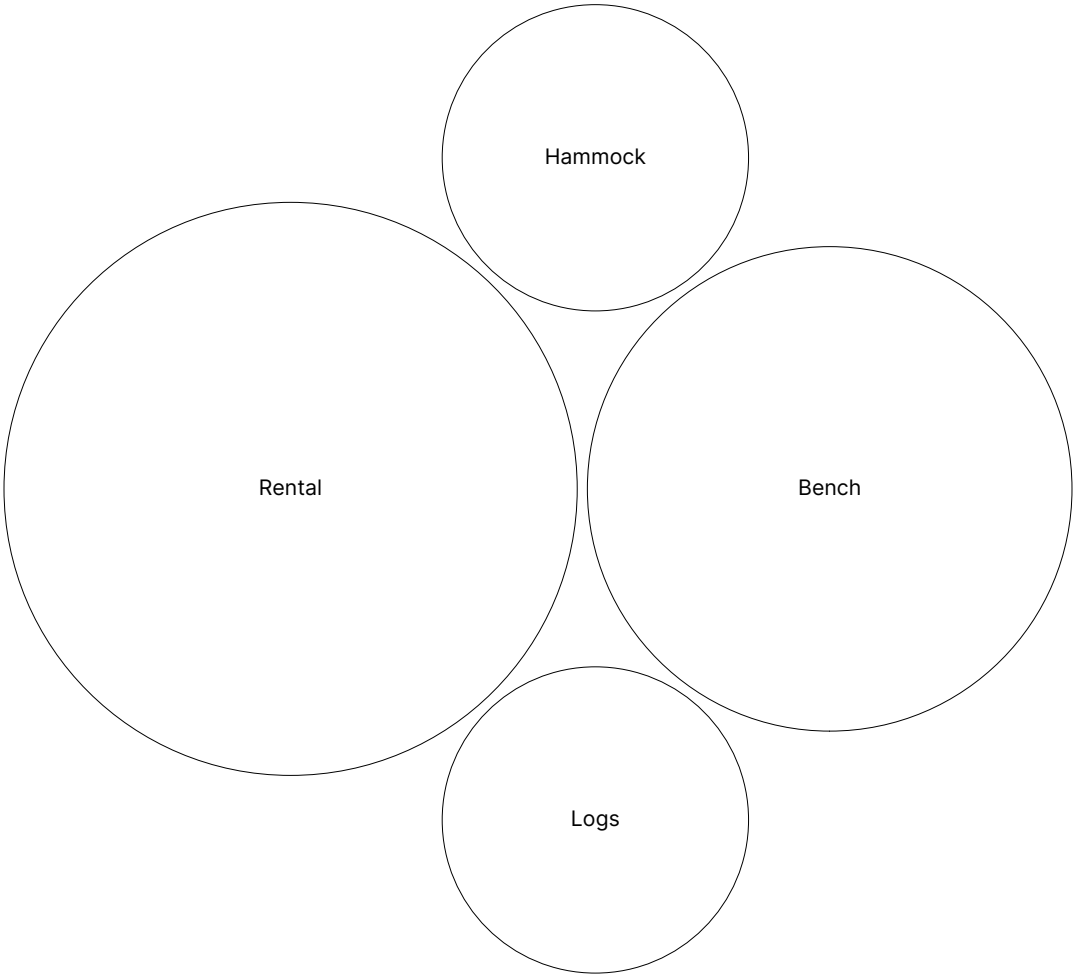

*categorised by type

Stay — List of items

Stay B — L

Bench 0001

Bench 0002

Bench 0003

Bench 0004

Bench 0005

Hammock 0025

Hammock 0026

Logs 0027

Logs 0028

Stay R — R

Rental 0055

Rental 0056

Rental 0057

Rental 0058

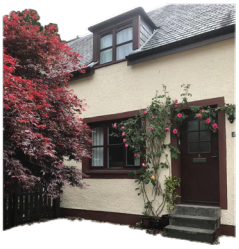

Rental 0059

Rental 0060

Rental 0061